

PROCEEDINGS OF



**RESEARCH
CONFERENCE**

Thirty-Eighth Annual Report

1993

Compiled and Edited by
BRYSON L. JAMES
P.O. Box 230
McMinnville, TN 37110



Southern Nurserymen's Association, Inc.

OFFICERS

President

Don Shadow
Shadow Nursery, Inc.
254 Shadow Nursery Road
Winchester, TN 37398

Vice President/Treasurer

Arthur A. "Buck" Jones
Arthur A. Jones & Assoc.
P.O. Box 339
Greysen, GA 30221

Executive Vice President

Danny Summers
1000 Johnson Ferry Road, Suite E130
Marietta, GA 30068-2100
Phone (404) 973-9026
FAX (404) 973-9097

Immediate Past President

Larry D. Edwards
Turtle Creek Nursery
P.O. Box 668
Huntersville, NC 28078

DIRECTORS

Chapter 1

John C. Watkins
Watkins Nurseries, Inc.
P.O. Box 159
Modlothian, VA 23113

Chapter 3

James M. Zangger
Greenleaf Nursery Co.
HC 72, 82 South
Park Hill, OK 74451-9500

Chapter 2

Arthur A. "Buck" Jones
Arthur A. Jones & Assoc.
P.O. Box 339
Greysen, GA 30221

Chapter 4

William H. "Buzz" Barton
Barton's Nursery & Lndscp.
251 Ricemine Road, NE
Tuscaloosa, AL 35406

RESEARCH CONFERENCE

Dir. of Hort. Research & Chairman
Dr. Bryson L. James
P. O. Box 230
McMinnville, TN 37110

Co-Chairman
Jim Berry
Flowerwood Nursery, Inc.
P.O. Box 665
Loxley, AL 36551



SIXTEEN GREAT STATES and BEYOND!

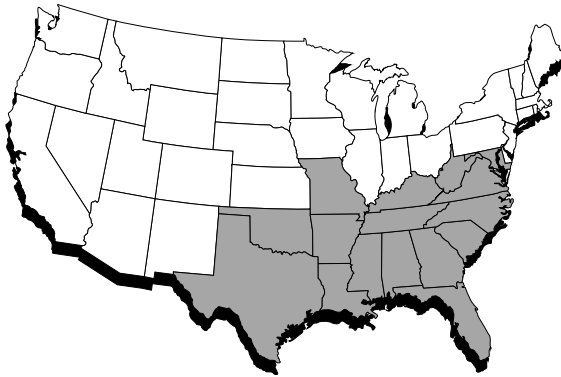

Annual SNA Research Conference

This two-day Horticultural Research Conference is held annually in conjunction with the SNA Horticultural Trade Show and Convention—recognized by Tradeshow 200™ as one of the 200 largest trade shows in the U.S. The event is held in Atlanta and has become world-renowned for quality research. Participants are the top horticultural research and educational leaders representing the south's top universities. Nurserymen and industry participants are invited to attend any and all sessions. Research presented at the conference is published in the annual publication "SNA Research Conference Proceedings" contained herein. For more information on the SNA Research Conference or the SNA Horticultural Trade Show and Convention, contact the Southern Nurserymen's Association at the following address:

Southern Nurserymen's Association
1000 Johnson Ferry Road, Suite E-130
Marietta, GA 30068-2100
(404) 973-9026 FAX (404) 973-9097

ACKNOWLEDGEMENTS

The editor and the Board of Directors of the Southern Nurserymen's Association wish to express their sincere appreciation to Joseph Eakes, Richard Beeson, Jr., Tom Yeager, Richard E. Bir, Kris Braman, Beverly Sparks, Alan Windham, Forrest Stegelin, John M. Ruter, Ted Bilderback, Walter Scroch, M.A. "Kim" Powell, Bridget Behe, Alexander X. Niemiera and Steven E. Newman for the fine job they did as Section Chairmen and Moderators.

We would like to extend our gratitude to all the researchers and nurserymen who attended our Conference and/or contributed to these Proceedings and continue to make this annual event an industry success.

NOTICE

Mention of a trademark name on a proprietary product does not constitute a guarantee and/or warranty of the product by the researcher(s) or their respective Universities or the Southern Nurserymen's Association and does not imply it's approval to the exclusion of other products that may also be suitable.

Permission to reprint articles and quotations of portions of this publication is hereby granted on condition that full credit be given to both the author(s) and the publication, Proceedings SNA Research Conference along with the date of the Publication.

The Southern Nurserymen's Association is not responsible for the statements and opinions printed in the Proceedings SNA Research Conference; they represent the views of the author (s).

USING RESEARCH DATA SAFELY AND EFFECTIVELY

Good Research is conducted under an exact set of controlled conditions, varying only the specific treatments which are to be evaluated. Results from the specific treatments are directly applicable to your operations only if all the conditions in your operation are controlled the same as in the research. Unfortunately, this seldom happens. However, this does not mean that you can not benefit from the research. What it does mean is that you should use the research information on a trial basis first, if your plant species, soil type, watering method, size and age of plant, climatic region, etc. is different than that described by the researcher.

What an alert grower should expect to gain from these research reports is ideas - ideas as to the best control for insects, disease, nematodes and weeds - labor saving ideas such as chemical pruning and using growth regulators to minimize maintenance. Also, ideas on water management, nutrition, alternative growing media, new plants for landscaping and guides for improving profits and marketing skills.

Should you desire additional information on any report, please write to the author. Mailing addresses are listed in the back of this book. We would like to extend an invitation to you to attend all sessions of the Research Conference held in Atlanta each year in conjunction with the SNA Horticultural Trade Show.



**38th ANNUAL
SOUTHERN NURSERYMEN'S
ASSOCIATION**

**RESEARCH CONFERENCE REPORT
1993**

Southern Nurserymen's Association
Danny Summers, Executive Vice President
1000 Johnson Ferry Road, Suite E-130
Marietta, GA USA 30068-2100
(404) 973-9026 FAX(404) 973-9097

Proceedings of the SNA Research Conference is published annually by the Southern Nurserymen's Association and one copy is provided at no charge to all SNA Members, Horticultural Libraries, and Contributing Authors.

It is the fine men and women in Horticultural Research that we, the Southern Nurserymen's Association, pledge our continued support and gratitude for their tireless efforts in the pursuit of the advancement of our industry.

ADDITIONAL COPIES:

SNA Members, Horticultural Libraries, and Contributing Authors \$15.00*
Non-Members \$25.00*

*includes shipping and handling

© Published October, 1993

**THE PORTER HENEGAR MEMORIAL AWARD
for
HORTICULTURAL RESEARCH
1993 RECIPIENT**

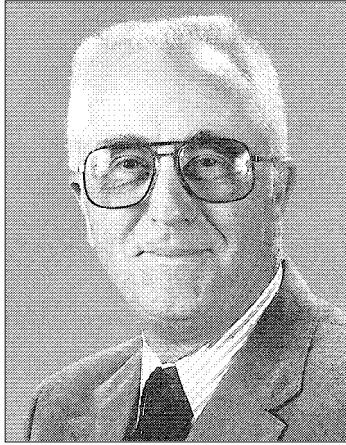

**Dr. Walter A. Skroch
Honored
By Southern Horticulturists**

The 1993 Porter Henegar Memorial Award was presented to Dr. Walter A. Skroch from North Carolina State University on Friday, July 31. This award, originally known as the Research Award of Merit, was created in 1968 to honor those who have made outstanding contributions to ornamental horticultural research and more specifically to the SNA. In 1972, the award was renamed the Porter Henegar Memorial Award to honor one of its past Executive Secretaries, Porter Henegar. The award is presented annually, and is continued by Mr. and Mrs. Thomas L. Henegar.

Dr. Skroch is a professor of Horticultural Weed Science and has been at NC State University since 1964. He has received the American Society for Horticultural Science Extension Award for his pesticide education and groundcover management. He received his B.S. in Agriculture and Biology Education from Wisconsin State University, M.S. in Horticulture and his Ph.D. in Pomology/Field Botany from the University of Wisconsin.

**THE
BRYSON L. JAMES
STUDENT RESEARCH COMPETITION**

1993 AWARDS

This long-standing program was renamed in August 1989, in honor of Dr. Bryson L. James, Director of Horticultural Research for the Southern Nurserymen's Association. Dr. James has been an active participant and leader in the annual Research Conference for more than 30 years and the award, named in his honor, is a tribute to his tireless efforts on behalf of the researchers, the association and the industry. Listed below are the guidelines for the Student Competition as well as this year's winners:

1. Any student of a university or college having researchers that participate in the Southern Nurserymen's Association Research Workers Conference and not more than a one (1) academic year removed from graduation and whose research was completed prior to graduation.
2. Research is to be that of the presenter and a part of his/her educational studies. Contract work, unless a part of a thesis or classroom report (credit given), is not acceptable since it may provide unlimited funding and an unfair advantage.
3. Each eligible university or college may enter up to two (2) students.
4. Previous first-place winners are not eligible.
5. The student must have submitted a title to the SNA Conference Chairman by the specified time in the Call For Titles. The paper should be submitted to the Section Chairman for the Student Paper Award no later than **July 1**. Also, a copy should be sent to the appropriate "topic" Section Chairman.
6. The paper should follow the guidelines for the SNA Research Workers Conference in relation to format and subject matter.
7. The student and his advisor should be listed as co-authors.
8. Oral presentation must be limited to seven (7) minutes. An additional three (3) minutes will be allotted for questions. A penalty of two (2) points per minute or part thereof for every minute over seven (7) minutes will be assessed.
9. Judging shall be based on preparation of the paper (50 points) and oral presentation (100 points). Total 150 points.

1993 AWARD WINNERS

1st Place - \$1,000.00	Patricia R. Knight, Auburn University
2nd Place - \$ 600.00	Laura G. Jull, North Carolina State Univ.
3rd Place - \$ 400.00	M. Thetford, North Carolina State Univ.

TABLE OF CONTENTS

ORIGIN PAGE NO. PAPER AND AUTHOR(S)

SECTION 1 - BRYSON L. JAMES STUDENT RESEARCH COMPETITION,

- AL 20-22 Herbicides Influence Bedding Plant Growth. Daniel M. Lauderdale, Charles H. Gilliam, Donald J. Eakes and Gary J. Keever.
- NC 23-26 Initial Seedling Growth of Two Provenances of Rhododendron catawbiense in Response to Day/Night Temperature. D.B. Rowe, S.L. Warren and F.A. Blazich
- 27-29 Effects of Uniconazole on Photosynthesis, Dark Respiration and water use efficiency of Spectabilis' forsythia. M. Thetford, S.L. Warren, F.A. Blazich and T.G. Ranney.
- 30-32 Effects of Growth Stage, Branch Position and IBA Concentration on Rooting Stem Cuttings of 'Yoshino' Cryptomeria. Laura G. Jull, Stuart L. Warren, Frank A. Blazich and J.C. Raulston.
- GA 33-37 Effect of Reduced Water Supply on Cold Hardiness of Rhododendron 'Catawbiense Boursault'. Tomasz Anisko and Orville M. Lindstrom.
- AL 37-40 Nitrogen Partitioning in Hybrid Geranium Production. Patricia R. Knight, D. Joseph Eakes and Charles H. Gilliam.
- 40-42 Gas-exchange and Growth of Select Red Maples. Jeff L. Sibley, D. Joseph Eakes, Charles H. Gilliam and William A. Dozier, Jr.
- SC 43-45 Bioassay of Toxic Metabolites from Fungi Associated with Dogwood Anthracnose. D.E. Wedge, S.D. McElreath and F.H. Tainter.
- 46-49 Isoxaben Movement and Dissipation in Container Nursery Runoff and Containment Pond Water. Chris Wilson, Ted Whitwell and M. Riley.

"SNA RESEARCH CONFERENCE - VOL. 38-1993"

ORIGIN	PAGE NO.	PAPER AND AUTHOR(S)
GA	50-52	Timing of Pruning Affects the Cold Hardiness of Field-Grown Crapemyrtles. Cindy Haynes, Orville Lindstrom and Mike Dirr.
	52-57	Permit, A New Herbicide for Nutsedge Control in Ornamentals. R.T. Hurt, and W.K. Vencill.

SECTION 2 - CONTAINER-GROWN PLANT PRODUCTION

MS	59-62	Kenaf Fiber Core as a Vermiculite Substitute in Peat-based Media for Growing Greenhouse Bedding Plants. J'Lynn Howell, Shelly Dueitt and Steve E. Newman.
	62-64	Rice Hulls as a Vermiculite Substitute in Peat-Based Media for Growing Greenhouse Bedding Plants. Shelly Dueitt, J'Lynn Howell and Steven E. Newman.
LA	65-66	Cotton Gin Trash as a Medium Component in Production of 'Golden Bedder' Coleus. Allen D. Owens.
FL	67-72	Response of 'Burfordii Compacta', 'Parsonii' juniper and Indian Hawthorn to Fertilizer rate. T. H. Yeager, W.J. Phillips and C. A. Neal.
VA	73-75	Root Modification of Container-Grown Azaleas using Spin Out. Bonnie Lee Appleton and Audrey Salzman.
NC	75-77	Wood Waste Compost as a Potting Medium Amendment. William G. Lord, T. E. Bilderback and Lia Hight.
TX TN	78-81	Effects of Cu (OH) 2-Treated Containers on the Leaf Water Potential of Greenhouse-Grown Tropical Hibiscus. Gary N. Case and Michael A. Arnold.
GA	81-86	Slow Release Fertilizer Evaluations on Coral Bells Azalea. James T. Midcap.
SC	87-89	Monitoring NO ₃ Losses in Leachates from Controlled Release Fertilizers During Azales Production. Kevin Tucker and Don Wagner.

"SNA RESEARCH CONFERENCE - VOL. 38-1993"

ORIGIN	PAGE NO.	PAPER AND AUTHOR(S)
NC	89-90	Initial Growth of Seedlings of Mountain Laurel as Influenced by Day/Night Temperature. Asiah A. Malek, Frank A. Blazich, Stuart L. Warren and James E. Shelton.
	90-91	Nitrogen Nutrition of Containerized Eastern Redcedar. Paul H. Henry, Frank A. Blazich, L. Eric Hinesley and Robert D. Wright.
NC	92-95	Composted Turkey Litter: Effect on the Thermal Characteristics of an Amended Pine Bark Substrate. Helen H. Tyler, Katherine B. Perry and Stuart L. Warren.
	96-99	Nitrogen and Phosphorus Efficacy of Commercial Synthetic and Organic Fertilizers in Container Production. Helen H. Tyler, Stuart L. Warren and Ted E. Bilderback.
GA	100-102	Growth of Three Species Produced in a Pot-In-Pot Production System. John M. Ruter.
SC	102-104	Interactive Effect of Potting Media and Slow Release Fertilizer on Growth of Photinia. James B. Aitken.
GA	105-107	Effects of Soil Media Composition, Nutrient Charge and Nitrogen Source on Growth of <u>Catharanthus roseus</u> . Paul A. Thomas and Joyce Latimer.
AL	108-110	Livite - A New Clay Aggregate for Amending Container Media. Kenneth C. Sanderson and John A. McGuire. Comparison of the Growth of Fleurettes, Garden Chrysanthemums and Florist Chrysanthemums Grown in Hanging Gardens. Kenneth C. Sanderson and John H. McGuire.
	111-115	Comparison of the Growth of Fleurettes, Garden Chrysanthemums and Florist Chrysanthemums Grown in Hanging Gardens. Kenneth C. Sanderson and John A. McGuire
	116-120	Comparison of the Growth of Selected Garden- and Florist-Chrysanthemum Cultivars Grown in 6-inch Pots During the Spring. Kenneth C. Sanderson and John A. McGuire.

"SNA RESEARCH CONFERENCE - VOL. 38-1993"

- | ORIGIN | PAGE NO. | PAPER AND AUTHOR(S) |
|--------|----------|--|
| GA | 121-123 | Spin-out Enhances Subsequent Growth of Tomato, but not Pepper, Transplants. Joyce G.Latimer and Sherrod A. Baden. |
| | 124-126 | How to Build Container Media from the Characteristics of their Components. Silvia Bures, F.A. Pokorny and Mary Grace Dunavent. |
| FL | 126-128 | Soil Temperature and Root Regeneration in Black Plastic and White Aluminum Containers. Richard C. Beeson, Jr. |
| TN | 129-131 | Efficacy of a Cupric Hydroxide/Latex Paint Formulation for Root Pruning 41 Species of Containerized Nursery Stock. Randon J. Kreeg and Willard T. Witte. |
| FL | 132-135 | Root Distribution of Carpentaria Palm Grown in Copper Hydroxide-treated Containers. Sven E. Svenson and Timothy K. Breschat. |

SECTION 3 - FIELD PRODUCTION

- | | | |
|----|---------|--|
| TN | 137-139 | Effect of Aisle Cover Crops on loss of 2,4-D and Simazine Applied to Red Maples. R. W. Cripps. G.K. Stearman and M.J.M. Wells. |
| NC | 139-143 | Soil Nitrate Movement in a Drip Irrigated Field Shade Tree Nursery. R. E. Bir and G.D. Hoyt. |
| | 144-147 | Optimizing Shade Tree Production: Groundcover, Nitrogen Rate and Timing of Nitrogen Application. Stuart L. Warren Walter A. Scroch and Greg D. Hoyt. |
| LA | 148-150 | Field Evaluation of Mayhaw Varieties and Selections. Allen D. Owings and Charles E. Johnson. |
| GA | 150-152 | Field Performance of Two Species as Influenced by Container Production System. John M. Ruter. |

SECTION 4 - ENTOMOLOGY

- | | | |
|----|---------|--|
| GA | 154-156 | Control of Sweet Potato Whitefly with Insect Growth Regulators in the Greenhouse. William G. Hudson. |
|----|---------|--|

"SNA RESEARCH CONFERENCE - VOL. 38-1993"

- | ORIGIN | PAGE NO. | PAPER AND AUTHOR(S) |
|--------|----------|--|
| MD | 157-159 | Integrated Pest Management Program for a Native Plant Production Nursery Operation. K. Marc Teffeau and Sue M. McIninch. |
| GA | 159-162 | Management of Pine Bark Adelgid with Imidacloprid. Ronald D. Oetting, Tong-Xian Liu, A.L.Anderson and Marcia Johnson-Clark. |
| | 163-166 | Imported Fire Ant Baits: A Review of Their Use in Applied Research/Demonstration Plots in Georgia, 1989-1992. Beverly Sparks and Stan Diffie. |
| AL | 167-169 | The Liriope Scale, <u>Pinnaspis caricis</u> Ferris: Its Recognition, Biology and Management. William H. Reynolds and Michael L. Williams. |
| TN | 169-171 | Natural Enemies of the Common Bagworm: Life History of the Pyralid <u>Dicymolomia julianalis</u> in Tennessee. Deborah Landau, Jerome F. Grant and Paris L. Lambdin. |
| | 172-174 | Preliminary Investigations of Arthropod Species Diversity in a Northern Red Oak Seedling Seed Orchard. R. Chris Stanton,Jerome F. Grant, Paris L. Lambdin, Larry R. Barber and Scott Schlarbaum. |
| KY | 174-176 | 1991 Periodic Cicada Damage in Kentucky Nurseries. Robert E. McNeil, Forrest E. Stegelin and Dewayne L. Ingram. |
| VA | 177-178 | Rearing of Chilocorus Kuwahae, is it Practical? P.B. Schultz. |
| | 178-180 | Comparison of Mortality of an early and Late Instar Defoliator with <u>Bacillus thuringiensis</u> . M.A. Coffelt and P.B. Schultz. |

SECTION 5 - PATHOLOGY AND NEMATOTOLOGY

- | | | |
|----|---------|---|
| TN | 182-183 | Observations of Downy Mildew of Rose at Retail Nurseries. Alan S. Windham |
|----|---------|---|

"SNA RESEARCH CONFERENCE - VOL. 38-1993"

ORIGIN	PAGE NO.	PAPER AND AUTHOR(S)
	184-187	Site Parameters That Affect Dogwood Anthracnose Incidence and Severity. M.T. Windham, M.E. Montgomery-Dee and J. Parham.
	188-190	Dogwood Anthracnose Resistance in Cornus Species. M.Y. Windham and R.N. Trigiano.
GA	191-194	The Sensitivity of Bedding Plants to Southern Root-Knot Nematode, <u>Meloidogyne incognita</u> , Race 3. J.T. Walker, J. Melin and Jerry Davis.
SC	195-197	Effect of Garlic Extracts on Dogwood Anthracnose Fungi. S.D. McElreath, J.M. Yao and F.H. Tainter.
NC	198-199	Efficacy of Fluazinam for Control of Phytophthora Root Rot of Azalea Caused by <u>Phytophthora cinnamomi</u> . D.M. Benson.
FL	200-202	Chemical Control of Rhizoctonia Web-Blight on Pittosporum. A.R. Chase.
AL	203-205	Susceptibility of Crabapple Cultivars to Fireblight in Alabama. A.K. Hagan, K. Tilt D. Williams and J.R. Akridge.
SC	205-207	Preliminary Observations of Needle Cast Diseases of Virginia Pine Grown for Christmas Trees in South Carolina. J.H. Blake, Walker Miller, George Kessler and Andy Boone.
TN	208-209	Susceptibility of Selected Poinsettia Cultivars to Powdery Mildew. Alan S. Windham and Brian E. Corr.
AL	210-211	Evaluation of Selected Chemicals for Control of Southern Blight of Aucuba. J.W. Olive and A.K. Hagan.
GA	212-213	Impatiens Necrotic Spot Virus on Woody Ornamentals in Georgia. John M. Ruter and R.D. Gitaitis.
TN	214-215	Extension of Spray Schedule Intervals for Dogwood Anthracnose Control with Banner. M.T. Windham and A.S. Windham.
	216-217	Resistance of Dogwood Anthracnose in <u>Cornus florida</u> . M.T. Windham and E.T. Graham.

"SNA RESEARCH CONFERENCE - VOL. 38-1993"

ORIGIN PAGE NO. PAPER AND AUTHOR(S)

KY 218-219 Evaluation of Juniper Cultivars for Susceptibility to Tip Blight Caused by Kabatina Juniperi. John Hartman, Jack Doney, Monte Johnson and William Fountain.

NC 220 Seiridium Canker of Leyland Cypress in North Carolina. Ronald K. Jones.

SECTION 6 - ENGINEERING, ECONOMTCS, STRUCTURES & INNOVATIONS

LA 222-224 Feasibility of Zantedeschia aethiopica (Calla Lily) Production. Donna J. Boudreaux and Roger A. Hinson

NC 225-228 Development of an Air-Pruning Tray with Detachable Screen. J.H. Gao, B.K. Huang, C.L. Houg and L. Wang.

229-234 Computer-Controlled Transplanting of Air-Pruned Seedlings/ Plugs. J.H. Gao and B.K. Huang

KY 235-238 Labor: A Comparative Advantage or Cost Disadvantage? Forrest Stegelin.

TN 239-242 The Economic Impact of Turfgrass Maintenance in Tennessee. John R. Brooker, Morgan D. Gray, J. Eric Carson, and Thomas J. Samples.

GA 243-245 A Database of the Plant Material on the University of Georgia Campus. E. Neal Weatherly, Jr., James T. Midcap, Judith A. Early and Nancy L. Trihey.

LA 245-250 Marketing Channels Used by Wholesale Ornamental Nurseries. Roger A. Hinson and Steve C. Turner.

SECTION 7 - GROWTH REGULATORS

AL 252-253 Effects of Sumagic on 'Prize' Azalea Dependent on Shoot Apex Stage of Development. G.J. Keever, J.W. Olive and T.J. Brass.

"SNA RESEARCH CONFERENCE - VOL. 38-1993"

ORIGIN	PAGE NO.	PAPER AND AUTHOR(S)
TX	254-257	The Response of Buffalograss to Primo. Kevin Dodson and David Morgan.
MS	257-260	Pine Bark and Peat Based Media Influence the Effects of Paclobutrazol Spikes on 'Celebrate 2' Poinsettias. Jesse R. Quarrels, Jeffery S. Tant and Steven E. Newman
	261-265	Pine Bark and Peat-based Media Influence the Effects of Paclobutrazol and Uniconazole Drence on 'Gutbier V-14 Glory' Poinsettias. Steven E. Newman, Jeffery S. Tant and Jesse R. Quarrels.
FL	266-268	Royal Slo-Gro Eliminates Pruning of Container-Grown <u>Juniperus chinensis</u> 'Pfitzeriana'. Jeffrey G. Norcini and James H. Aldrich.
VA	268-270	Response of <u>Catharanthus roseus</u> (Vinca) to Shearing and Application of Uniconazole. Thomas T. Banko and M.A. Stefani.
	270-272	Chemical Growth Regulation of Established Landscape Shrubs. Thomas J. Banko and M.A. Stefani.
NC	273-275	The Effect of Paclobutrazol (Bonzi) on Shoot Elongation and Flower Bud Set of Conbtainer Grown 'Roseum Elegans' Rhododendron. R.E. Bir and T.G. Ranney.
TX	276-280	Influence of Growth Regulators on Container-Grown <u>Salvia farinacea</u> x <u>longispicta</u> 'Indigo Spires'. David Rodrigues, Tim D. Davis, Jerry M. Parsons and N. Sankhla.
FL	280-282	Spectral Filtering Liquid Shading Compounds Regulate Growth of Pepper and Polka-Dot Seedlings. Sven E. Svenson and Diane L. Johnston.
	283-285	Growth Response of <u>Hypoestes</u> varieties to DCPTA. Sven E. Svenson and Diane L. Johnson.
AL	285-287	Medium Volume and Moisture Stress Influence Shoot Growth of 'Rutgers' Tomato Transplants. D. Thayne Montague, D. Joseph Eakes, Charles H. Gilliam and Harry G. Ponder.

ORIGIN PAGE NO. PAPER AND AUTHOR(S)

SECTION 8 - PROPAGATION

- NC 289-291 Split Wounding of Stem Cuttings. Michael D.
OR Remmick and Ted E. Bilderback.
- MS 292-294 Position of Cutting on Rooting and Subsequent Growth of
'GulfRay', an Azalea with a Prostrate Growth Habit. Adolph J.
Laiche, Jr. and Lester A. Estes, Jr.
- NC 295-296 Vegetative Propagation of Atlantic White Cedar by Stem
Cuttings. L. Eric Hinsley, Frank A. Blazich and Layne K.
Snelling.
- NC 296-298 Influence of Stock Plant Fertility on Adventitious Rooting of
Stem Cuttings of Eastern Redcedar. Paul H. Henry, Frank A.
Blazich and L. Eric Hinesley.
- 298-300 Seed Germination of Rhododendron carolinianum: Influence of
Light and Temperature. Frank A. Blazich, Stuart L. Warren,
Mark C. Starrett and Juan R. Acedo.
- TX 300-305 Tissue Culture Propagation of 'German Red' Carnation. Tim D.
Davis, N. Sankhla, D. Sankhla, S.W. George and J.M. Parsons.
- TN 306-308 Evaluation of Four Fungicides on the Rooting of Three Orna-
mental Plant Species. Hubert P. Conlon and Alan S. Windham.
- AL 308-310 Root Initiation and Development for Chinese Fringetree Stem
Cuttings as Influenced by Auxin Application. D. Joseph Eakes,
Charles H. Gilliam and Gary J. Keever.

SECTION 9 - WEED CONTROL

- AL 312-314 Herbicide Movement in Container Media. Charles Gilliam,
Donna Fare and Danny LeCompte.
- GA 315-316 Weed Management Options for Wildflower Meadows and
Beauty Spots. W.L. Corley, T.R. Murphy and K.R. Reynolds.
- VA 317-319 Control of Summer Annual Broadleaf Weeds. Jeffery F. Derr.

"SNA RESEARCH CONFERENCE - VOL. 38-1993"

- | ORIGIN | PAGE NO. | PAPER AND AUTHOR(S) |
|--------|----------|---|
| LA | 319-321 | Herbicides for Weed Control in Dormant Day Lily. Wayne C. Porter. |
| NC | 322 | Metolachlor and Simazine Movement through Container Substrates. Gail Mahnken, R. Leidy and W.A. Scroch. |
| | 323-324 | Vegetation Suppression in Field Grown Trees. W. A. Scroch. |
| | 324-325 | A Comparison of Broad Spectrum Fumigants for Weed Control. Chris Catanzaro and W.A. Scroch. |
| | 326-328 | Root Uptake of Herbicides by Maples and Redbuds. L.J. Smith, G.E. Mahnken and W.A. Scroch. |
| SC | 328-330 | Herbicide Release from Granular Formulations of Rout and OH-2. Renee J. Keese, Melissa B.Riley. N.Dwight Camper and Ted Whitwell. |
| MS | 331-332 | Herbicide Phytotoxicity on Woody Ornamentals. David H. Tatum, and Garry Thompson. |
| KY | 332-336 | Activity and Selectivity of Dithiopyr (Stakeout) for weed Control in Woody Ornamentals. Leslie A. Weston and Nanik Setyowati. |
| | 336-338 | Preemergence Herbicide Costs Related to Field Nursery Weed Control. Robert E. McMiel |

SECTION 10 - LANDSCAPE SECTION

- | | | |
|----|---------|---|
| MS | 340-341 | 'GulfRay', New Weeping Azalea. A.J. Laiche, Jr., L.A. Estes, Jr. and S.T. McDaniel. |
| NC | 342-345 | An Updated Checklist of Existing <u>Cercis</u> Taxa. Stephen Burns and J.C. Raulston. |
| | 346-348 | <u>Cephalotaxus</u> Evaluations in The NCSU Arboretum. Kim E. Tripp and J.C. Raulston. |
| | 349-353 | The NCSU Arboretum Evaluation of "Minor" Conifer Genera for Commercial Nursery Crops Potential. Kim E. Tripp and J.C. Raulston. |

"SNA RESEARCH CONFERENCE - VOL. 38-1993"

- | ORIGIN | PAGE NO. | PAPER AND AUTHOR(S) |
|--------|----------|--|
| | 354-358 | The NCSU Arboretum Evaluation of New Asian Woody Plant Genera for Commercial Nursery Crop Potential. J.C. Raulston |
| | 359-362 | <u>Lindera</u> Evaluations in the NCSU Arboretum. J.C. Raulston |
| GA | 363-365 | Developing a Plant Selections Program in Georgia. Gary L. Wade, Joan E. Marsh, Gary R. Peiffer and E. Randall Drinkard. |
| TN | 366-368 | Tennessee's Landscape Industry: A Growing Business. Sam Osawaru, Fisseh Tegegne and Surendra P. Singh. |
| GA | 369-372 | Economic and Environmental Benefits of Open Celled Pavers in the Retail Nursery. Davis B. Nichols. |
| TN | 372-374 | Development of the TSU-NCRS Landscape Plant Evaluation Program. Phillip C. Flanagan, Willard T. Witte and Roger Sauve. |
| DC | 374-378 | Dwarf Crapemyrtle Classification. Randy Johnson and Ruth Dix. |
| FL | 378-381 | CD-ROM: New Technology for Information Dissemination. Kathleen C. Ruppert and Duane D. Bray. |
| NC | 381-383 | Urban Tree Pit Design. M.A. Powell |
| | 383-385 | Flood Tolerant Prunus. Thomas G. Raney |
| GA | 386-390 | The Effect of Reduced Water Supply on Cold Hardiness of <u>Rhododendron</u> 'Catawbiense Boursault' Tomasc Anisko and Orville M. Lindstrom |

SECTION 11 - MARKETING

- | | | |
|----|---------|---|
| FL | 392-394 | Marketing and Distribution of Florida Turfgrass-Sod. John J. Haydu. |
| AL | 395-397 | 1992 Annual Bedding Plant Sales Summary for the Southeast Region. Virginia V. Allen, Bridget K. Behe and Lisa M. Beckett. |
| | 398-400 | Horticulture Industry Development 1970 to 1993. Bridget Behe and Lisa Beckett |

"SNA RESEARCH CONFERENCE - VOL. 38-1993"

ORIGIN	PAGE NO.	PAPER AND AUTHOR(S)
GA	401-404	Plant Material Requirements of Landscape Architects. Melvin P. Garber.
AL	404-407	Training Alabama Garden Center Employees. Mary B. Musgrove, J. David Williams, Bridget K. Behe and Kenneth M. Tilt.
KY	408-412	Rating a Nursery's Marketing Using Basic Attractiveness and Competitive Strength Factors. Forrest Steglin.
GA	412-415	Patterns of Consumption of Landscape Plants by Georgia Households. Steven C. Turner.
LA	416-420	Marketing Channels Used by Wholesale Ornamental Nurseries. Roger A. Hinson and Steven C. Turner

SECTION 12 - WATER MANAGEMENT

NC	422-426	An Aquatic Plant Production and Nutrient Mitigation System. T. E. Bilderback, M.A. Powell, T. M. Lorsodo, S. W. Broome and S.K. Kay.
FL	426-428	Growth of Woody Landscape Plants in Water-Conserving Containers. Gary W. Knox.
AL	429-432	Water Reservoirs as an Irrigation Management Tool for Large Containers. Ken Tilt, William D. Goff, Ronald L. Shumack and John Olive.
VA	433-439	Overhead Sprinkler Irrigation of Container-Grown Plants - Intermittent Irrigation and Pre-Irrigation Substrate Moisture Content Affects Water Application Efficiency. Nabila S. Karam and Alex X. Niemiera.
SC	440-444	Oxyfluofen Detection in Pond Water and Sediment from a Two-Year Nursery Study. N.D. Camper, Ted Whitwell, R.J. Keese, M.B. Riley M.B. Riley and P.C. Wilson.

"SNA RESEARCH CONFERENCE - VOL. 38-1993"

ORIGIN PAGE NO. PAPER AND AUTHOR(S)

445-449 Comparison of Herbicide Application and Residues in Pond Water During a Two-Year Study. M.B. Riley, R.J. Keese, N.D. Camper, T. Whitwell and P.C. Wilson.

VA 449-452 Cold Storage Method and Duration Affects Water Stress in Bare-root Trees. Rick Bates and Alex Niemiera.